



THE TRYLON

SIERRA MADRE UNITED METHODIST CHURCH

695 W. Sierra Madre Blvd., Sierra Madre, CA 91024-2288

Phone: (626) 355-0629 – E-mail: sm_umc@verizon.net

Follow us on TWITTER.com: [@SierraMadreUMC](https://twitter.com/SierraMadreUMC)

FACEBOOK at www.facebook.com/sierramadreumc

Website: www.smumc.net

JUNE 2019

WE CELEBRATED OUR GRADUATING
HIGH SCHOOL SENIORS! May 19th, 2019



From left: John Walkiewicz-Snyder, Geoffrey Liu Basinger,
Micah David-Ryan Clark

PASTOR'S MESSAGE:

Greetings in Christ,

Our church was established in 1953 and we have been serving our God and our community since then as a family of believers. We know that we are proud of being a Church of Christ, which is belong to God. But our future as a denomination is not clear at this moment. We had a special general conference last February and there will be a regular general conference next year. Nobody knows what is going to happen to our denomination in the future. As a pastor, I really feel sorry for everyone, because I don't have clear vision for this time. But one thing I can say is that our church is God's church. Our God is our true shepherd, so He will lead us to the green pasture. That is my belief! I only focus on our church at this time, and I have faith that our church is okay no matter what happens to our denomination. Let us have confidence that our church is keep going for the bright future.

The relationship between CAF, Montessori School and PCC is okay now. They are partners of our ministry. I believe there are some good reasons why they are here on our church campus and sharing our facility together. 27 years ago, I had chance to attend a shared facility seminar, which was provided by annual conference. I learned a lot from that seminar. Shared facilities agreements are intended to allow multiple corporations to share various services and facilities. Shared facilities agreements, and disputes that arise under them, are not supposed to be about one party getting a benefit at another party's expense. That approach is a recipe for disaster and expensive legal battles. It is in the interests of all the parties to the agreement to work together to seek a reasonable solution to whatever problem arises. Thus, the most important thing is communication. We always have to learn from our past experiences and must try our best to help each other's benefit.

Now the annual conference is coming. With the theme of "I see a new church," the 35th Annual Session of the California-Pacific Conference of The United Methodist Church will take place from June 13th through June 15th - after pre-conference events on June 12, 2019. Well, I will see what I can do for our church. Please pray for our church and for UMC.

Your servant,

Rev. Sangman Shin, Pastor

LET'S PUT ON A SHOW!



That's what the Bridge Montessori kids did on Friday, May 31st.

They performed before a very appreciative audience – their families – singing songs and reciting.

Many wore shirts or costumes saying 'Little Dragon'. There's even a small dragon holding the flag in the foreground.

And you know how I feel about Dragons!



Did You Know?

On June 29, 1991, a 6.0 earthquake hit Sierra Madre at 7:43 a.m. – shaking up the San Gabriel Valley and causing about \$ 40 million in damage

ONE YEAR LATER, at 4:57 a.m., the Landers earthquake struck the Mojave Desert with a magnitude of 7.3. Approximately three hours later, a separate 6.5 earthquake happened in Big Bear.

June 29th – A Shaky Day!!!

JUNE WORSHIP HELPERS

Lead Ushers

- 2 Liz Mackey-Peterson
- 9 Peg Schuster
- 16 Dee Suzuki
- 23 Joyce Kenyon
- 30 Bob Travis

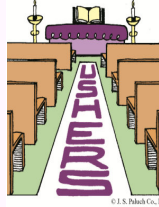

Cart Drivers

- 2 Peg Schuster
- 9 Joe Schuster
- 16 Bob Travis
- 23 Cindy Crismer
- 30 Joe Schuster



Fellowship Team Leaders

- 2 Jill Schofield
- 9 Cindy Crismer
- 16 Liz Peterson
- 23 Sally Follett
- 30 June Drenten



- 7 Betty Gagne
- 8 John Werthwein
- 17 Lennie Snyder
- 22 Sandy Hernandez
- 23 June Drenten
- 28 Elise Hernandez
- 30 Liz Mackey-Peterson



- 4 Candace & Robert Taylor
- 8 Nellie & Rev. Inman Moore
- 9 Bonnie & Bill Brassfield
- 19 Peg & Joe Schuster

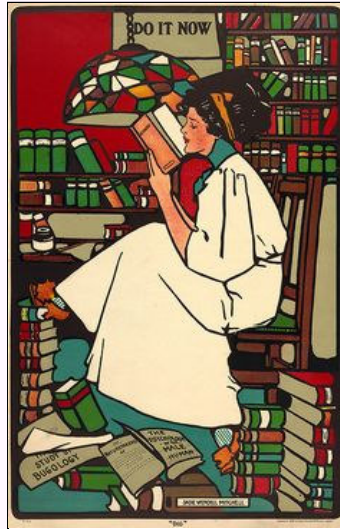

SARAH CIRCLE

Will be meeting on
Friday, June 26
at 12:30 p.m.
Sierra House
Conference Room

Come join our book
discussions!

CARD CREATION

meets on

TUESDAY

June 25th

4:00 p.m. at Connie
Wortham's house.



We make cards to send to shut-ins, and to charities like Operation Gratitude, which supports our troops, veterans, first responders and their families.

Contact Connie at (626) 351-9260

Her address:

510 Pembroke Drive, Pasadena



**MONDAY
through
FRIDAY**

9:00 a.m. to
1:00 p.m.

Church
Office Hours

(626) 355-0629

Email: sm_umc@verizon.net



**Sierra Madre
United Methodist Church
695 W. Sierra Madre Boulevard
Sierra Madre, California 91024**



"I will sing to the LORD as long as I live;
I will sing praise to my God while I have being."
Psalm 104: 33

JUNE 2019

Sierra Madre United Methodist Church

695 W. Sierra Madre Blvd., Sierra Madre, CA 91024

SUNDAY

MONDAY

TUESDAY

WEDNESDAY

THURSDAY

FRIDAY

SATURDAY

<p>2 Ascension Sunday 9:30 a.m. – Worship – Sanctuary 10:30 a.m. – Fellowship – LL 11:00 a.m.- Trustees – SHCR</p>	<p>3</p>	<p>4  1942 – Battle of Midway begins</p>	<p>5</p>	<p>6 </p>	<p>7</p>	<p>1 CAF POTLUCK HH – 12:30 p.m.</p> <p>8 Mission Area Meeting First/Faith UMC</p>
<p>9 Pentecost 9:30 a.m. – Worship – Sanctuary 10:30 a.m. – Fellowship – LL</p> 	<p>10</p>	<p>11  Corn on the Cob Day</p>	<p>12 5:00 pm British Home</p>	<p>13 14 PASTOR TO ANNUAL CONFERENCE “I see a new church” June 13 to 15 University of Redlands</p>		<p>15 CAF FELLOWSHIP “Safety Summer at Sierra Madre” 3:00 to 6:00 p.m. Hartzell Fellowship Hall</p>
<p>16 Trinity Sunday 9:30 a.m. – Worship – Sanctuary 10:30 a.m. – Fellowship – LL</p> 	<p>17  Global Garbage Man Day</p>	<p>18</p>	<p>19</p>	<p>20 Finance Committee 4:00 p.m. - SHCR</p>	<p>21 </p>	<p>22</p>
<p>23 2nd Sunday after Pentecost 9:30 a.m. – Worship – Sanctuary 10:30 a.m. – Fellowship – LL</p>	<p>24</p>	<p>25 Card Creation 4:00 p.m. at Connie Wortham’s house</p>	<p>26  National Chocolate Pudding Day 5:00 pm British Home</p>	<p>27 DEADLINE FOR TRYLON SUBMITTAL</p>	<p>28 Sarah Circle 12:30 p.m. - SHCR</p>	<p>29  Organized 1891</p>
<p>30 3rd Sunday after Pentecost 9:30 a.m. – Worship – Sanctuary 10:30 a.m. – Fellowship – LL 11:00 a.m. – Monthly Vision Sharing Meeting – WC</p>	<p>1  Canada Day</p>	<p>2</p>	<p>3</p>	<p>4 Office Closed </p> <p>Abbreviations LL = Library Lounge SH = Sierra House SHCR = Sierra House Conference Room HH = Hartzell Fellowship Hall WC = Wesley Chapel AFM = Adult and Family Ministries</p>		